

# Patient report

Bio-Rad                      DATE: 01/09/2020  
D-10                         TIME: 04:59 PM  
S/N: #DC2K755917        Software version: 4.30-2  
Sample ID:                 10524093  
Injection date             01/09/2020 04:57 PM  
Injection #: 39             Method: HbA1c  
Rack #: ---                 Rack position: 2

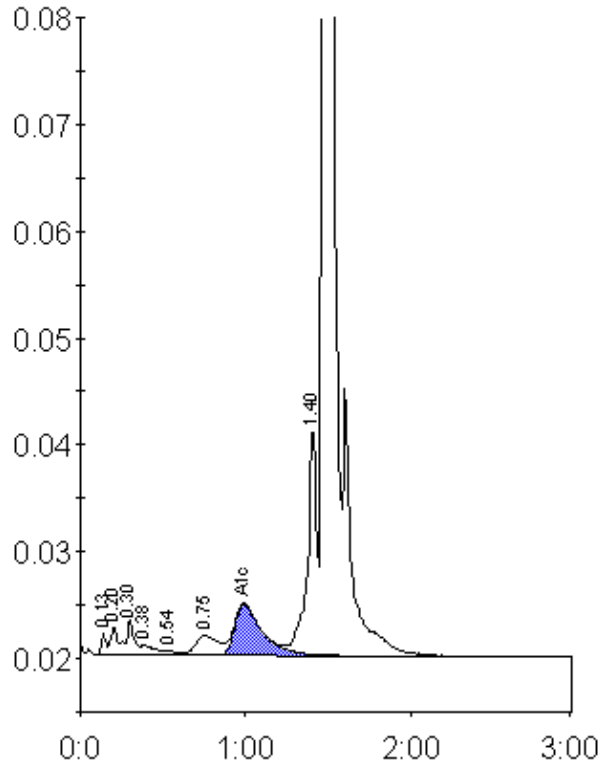

Peak table - ID: 10524093

Peak	R.time	Height	Area	Area %
Unknown	0.13	2090	4095	0.3
A1a	0.20	2561	9552	0.7
A1b	0.30	3214	9525	0.7
Unknown	0.38	904	5665	0.4
F	0.54	344	2092	0.2
LA1c/CHb-1	0.75	1817	17531	1.3
A1c	0.99	4785	56613	5.8
P3	1.40	21590	83685	6.1
A0	1.48	382893	1189457	86.3
Total Area:		1378216		

Concentration:	%
A1c	5.8